

CONTRACTORS SHALL VERIFY ALL DIMENSIONS BEFORE ANY WORK COMMENCES. ALL SHOP DRAWINGS SHALL BE SUBMITTED TO THE SUPERINTENDENT AND MANUFACTURERS SHALL NOT COMMENCE FROM THE RETURN OF DIMENSIONS SHOP DRAWINGS ISSUED BY THE CONSULTANT. FIGURED DIMENSIONS SHALL TAKE PRECEDENCE OVER SCALED. THIS DRAWING SHOULD BE READ IN CONJUNCTION WITH ALL RELEVANT CONTRACT SPECIFICATIONS AND DRAWINGS COPYRIGHT OF THIS DRAWING IS VESTED IN HANDLE.

General Notes & Legend

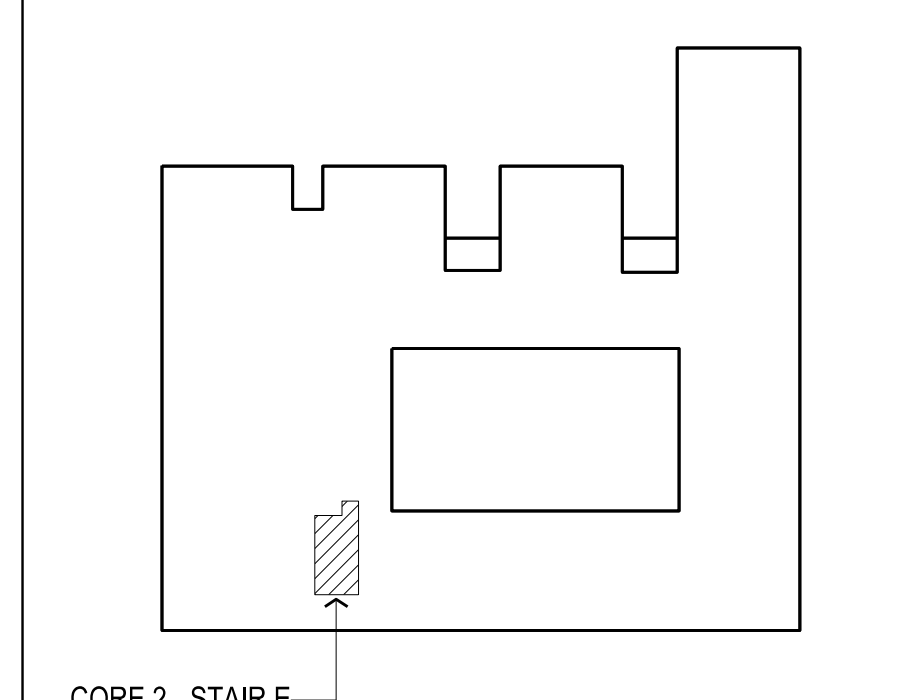

Rev	Issue	Revision Description	And	Date
		DIMS ADDED		
A	SG	ISSUED FOR CONSTRUCTION		16.08.13
11	SG	BUILDING PERMIT UPDATE		24.05.13
	SG	SPR SHAFT EXTENDED TO SUIT CONSULTANT ADVICE		
	SG	SERVICES PENO SETOUT ADDED		
	SG	TYP. DIMENSIONS ADDED		
10	SG	VALUE MANAGEMENT UPDATE CORES TO PRECAST		12.04.13
09	SG	VALUE MANAGEMENT ISSUE		28.03.13
08	SG	100% CD - TENDER ISSUE		07.09.12
07	SG	90% CD ISSUE		10.09.12
06	SG	75% CD ISSUE		13.07.12
05	SG	50% CD ISSUE		01.06.12
04	SG	25% CD ISSUE		20.04.12
03	SG	FINAL DD ISSUE		24.02.12
02	SG	DD UPDATE		20.01.12
01	SG	PRELIMINARY DD		02.11.11

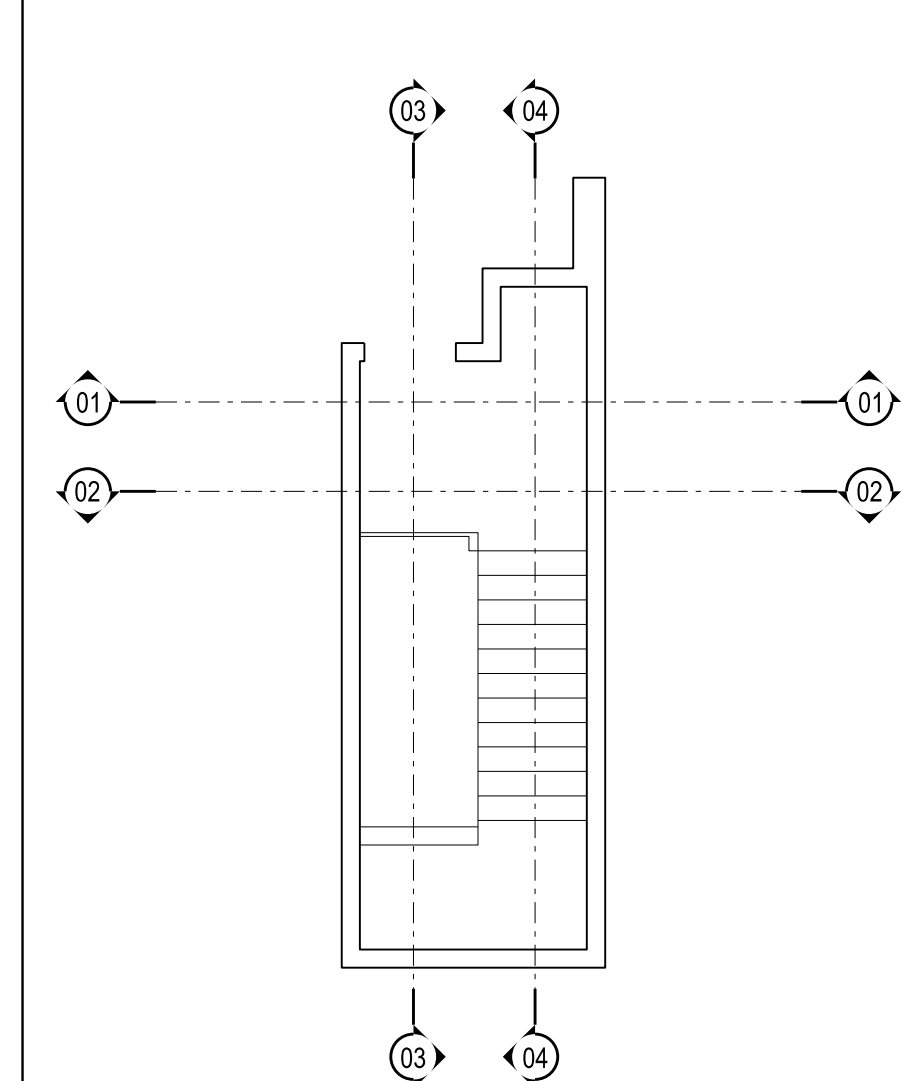

NADAAA
 Telephone: +1 617 442 8232
 Street No.2: 1920 Washington
 Boston, Massachusetts 02118 USA
 Facsimile: +1 888 442 1417
 Email: nadaa@nadaaa.com

John Wardle Architects
 25 Rokeby Street, Collingwood, Victoria 3066 Australia
 Tel: +61 3 8662 0400
 www.johnwardlearchitects.com
 © 2012 John Wardle Architects ABN 83 006 814 268

Client: University of Melbourne
 Parkville Campus

Project: Faculty of Architecture
 Building and Planning

Title: CONCRETE CORE
 CORE 2 - SECTIONS

Project No.	0913	Scale	1:50 @ A0 1:100 @ A2
Drawing No.	AR4306	Revision	A

Date: Oct 2011 Drawn: Co-Ord: Check:

FILENAME - SFILES

FOR CONSTRUCTION

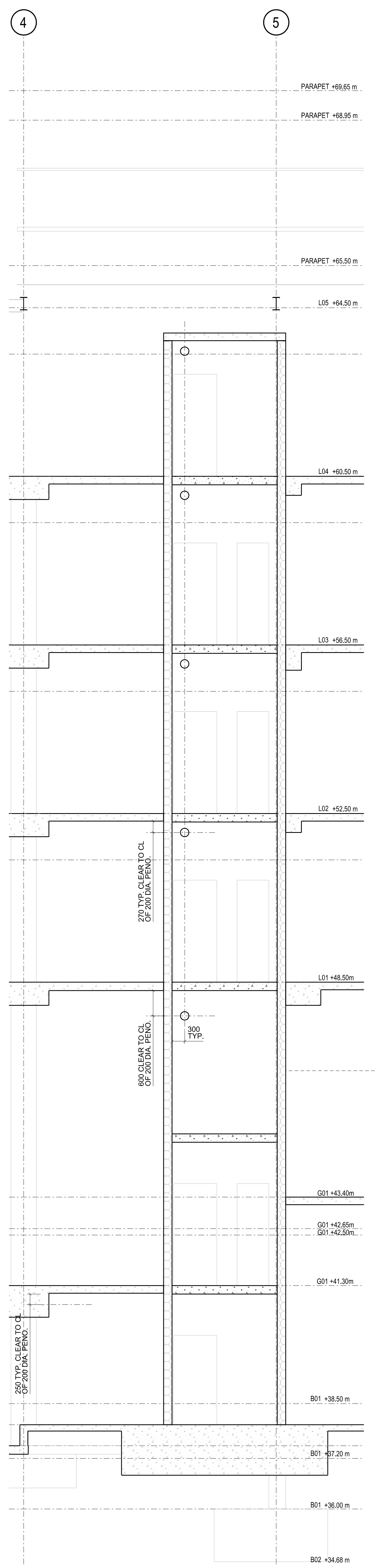

1 CORE 2 - SECTION S-G-01
SCALE 1:50

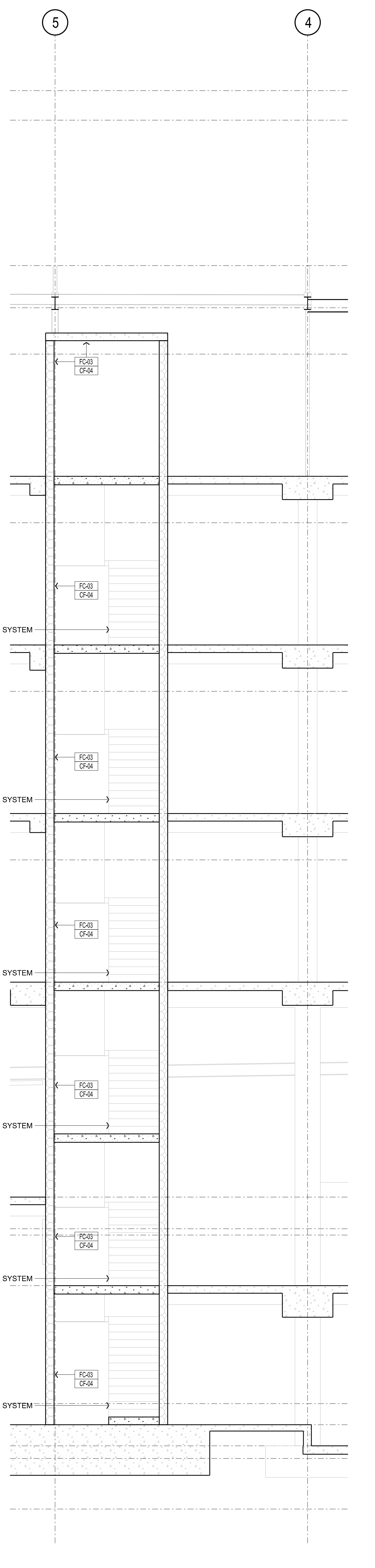

2 CORE 2 - SECTION N-G-01
SCALE 1:50

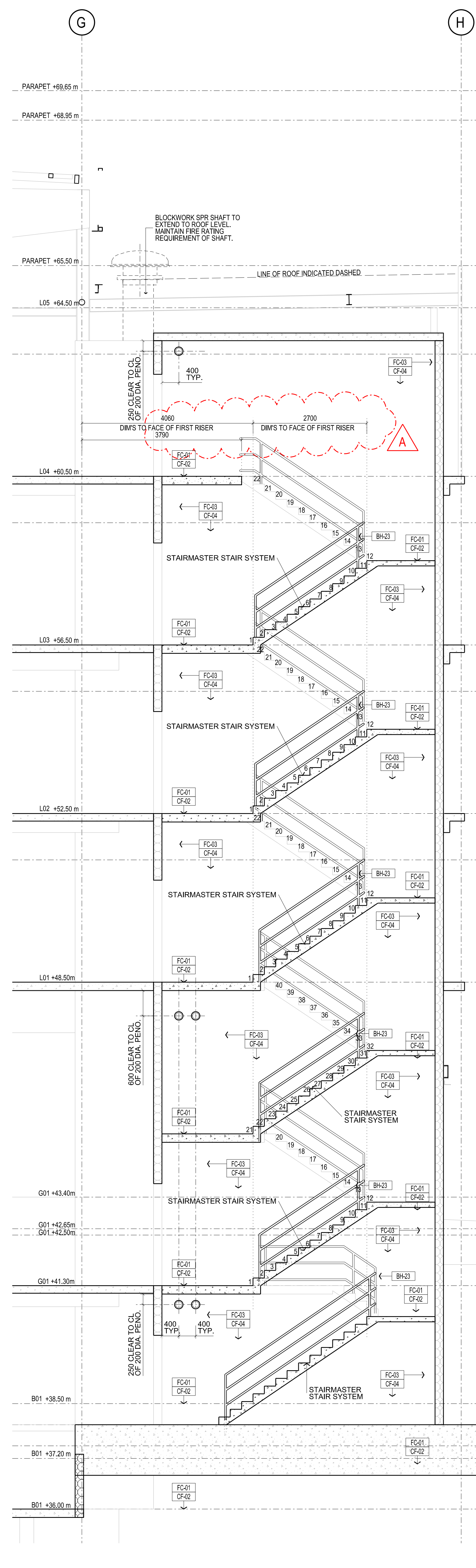

3 CORE 2 - SECTION W-03-01
SCALE 1:50

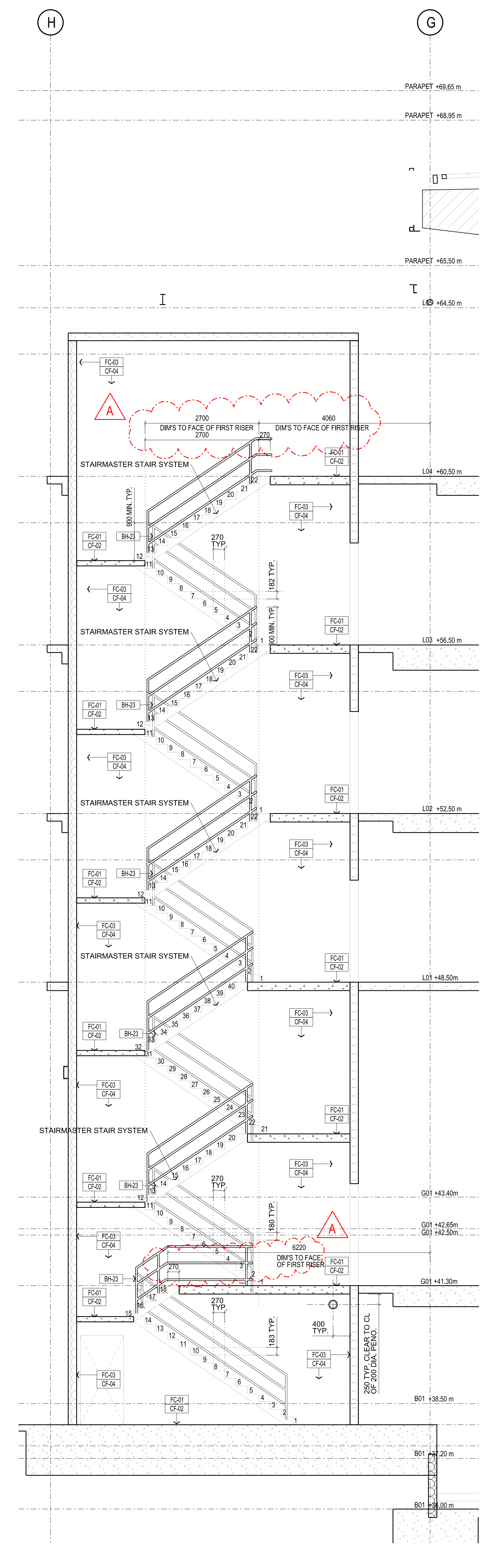

4 CORE 2 - SECTION E-04-01
SCALE 1:50